SAFe® for Lean Enterprises

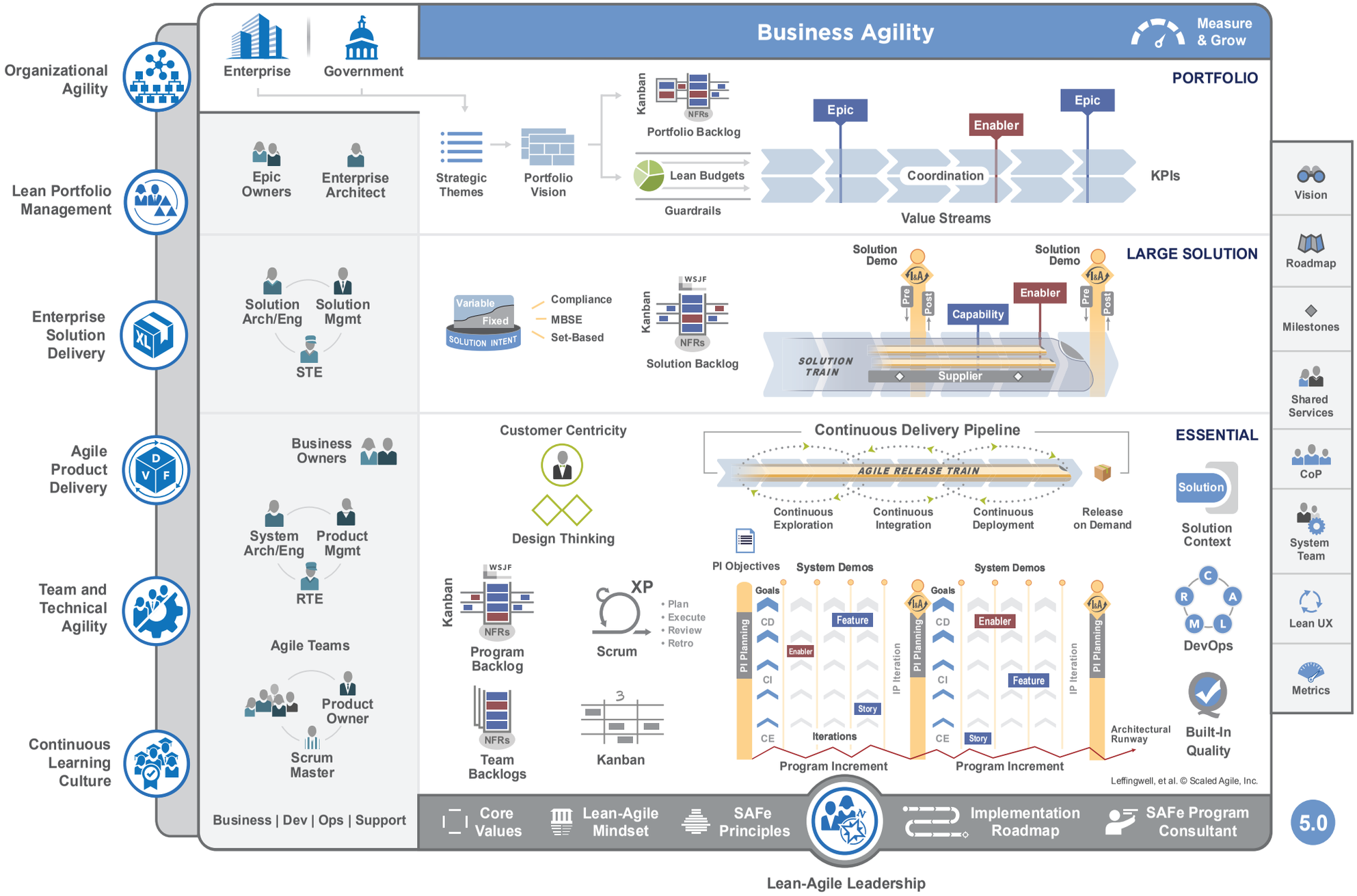

PEDCO Applied SAFe® pedco.eu

scaledagileframework.com SAFe® PROVIDED BY SCALED AGILE®

PEDCO
Applied SAFe®

PEDCO AG
Zelgstrasse 5
CH-8003 Zürich
Switzerland

Tel. CH +41 (44) 542 45 45
Tel. US +1 (857) 362 8200
pedco.eu | appliedSAFe.com
AppliedSAFe@pedco.eu

Applied SAFe®, PEDCO's Navagation System for Scaled Agility

- Are you ready to have a digital transformation?
- Are you looking to scale agility within your organization?
- Do you need to ensure that you are compliant within your processes?

If you answered yes to one or more of these questions then Applied SAFe® is for you!

With Applied SAFe® you have both the power and the capability to support the growth of your processes.

Applied SAFe® has the tools, options, and support to help you achieve your goals, all while staying compliant with the organizations internal, external, and regulated requirements.

Applied SAFe at a Glance

67% Less discussion time on how to interpret SAFe®

100% Solid comprehensive implementation of SAFe® as each version is approved by its inventors

02 Years reduced cost of delay

Prove Compliance with minimal effort for reference models such as: CMMI, A-SPICE, IEC 62304, ISO 26262, ISO 13485, FDA

33% Faster process improvement with built-in organizational learning

> 460 Built-in configuration and tailoring options

Key Features of Applied SAFe®

- Built on SAFe® as the 'de facto' Standard for Scaled Agility
- All process elements are customizable with built in tailoring
- Extend, adapt, and integrate with your own process assets
- Includes compliance mechanisms for regulated environments
- Includes licensed SAFe® Content and Templates
- Includes agile quality processes for mature organizations
- Combines compliance and efficiency to scale agility to the Enterprise Level

"The Scaled Agile Framework® was our natural choice to bring agile on a level to support enterprises seeking to customize and accelerate adoption of the SAFe®. This collaboration allows us to combine the power of SAFe® with our own knowledge on process modeling into a strong product."

Peter Pedross
PEDCO, Founder

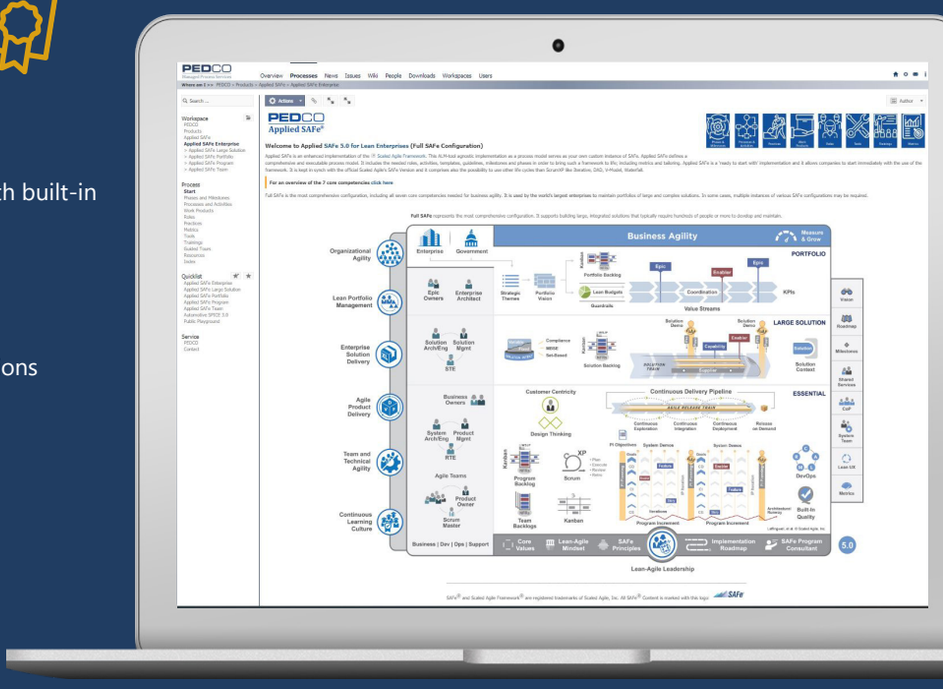

Technical Infrastructure

- **Process Engine:** Method Park Stages V6.6/7.4
- **Java version:** Oracle Corporation 1.8.0_121
- **Application Server:** Apache Tomcat/8.5.20
- **Database Server:** MySQL/5.1.58-1-log, JDBC Driver/3.1.12